

o/c

Planning Permit No. A/24297/236/97

APPROVED

SUBJECT TO THE CONDITIONS IN THIS OFFICE ORDER.

No. 12/10537/97 Dated 11-6-97

FOR MEMBERS SECRETARY
MADRAS DEVELOPMENT AUTHORITY
MADRAS 600 008.

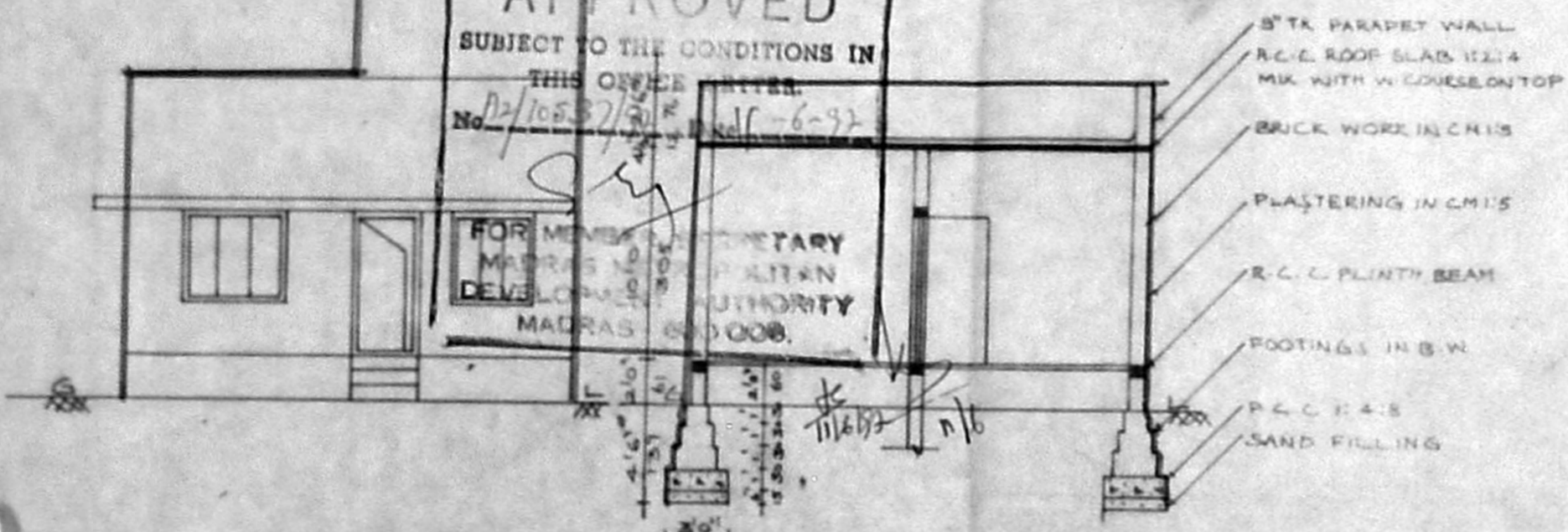

ELEVATION

SECTION ON AB

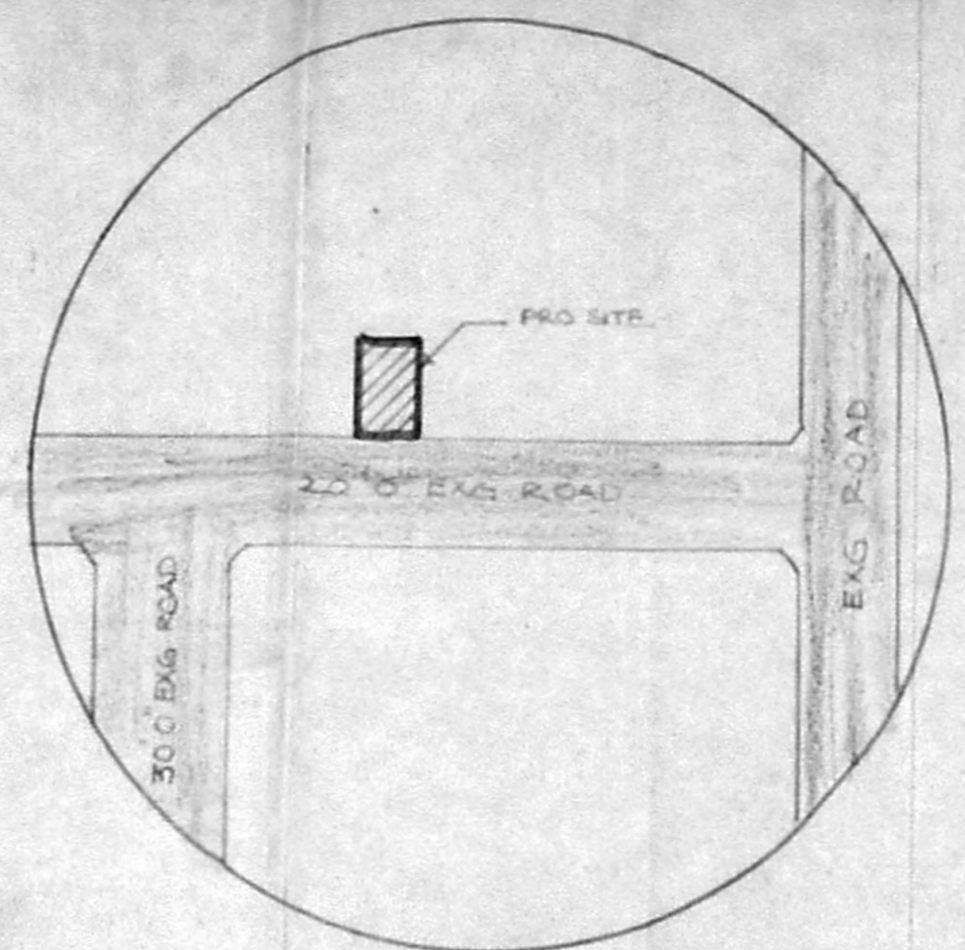

KEY PLAN N.T.S

JOINERY DETAIL

D	DOOR	3'3" x 7'0"	99 X 213
D1	DOOR	3'0" x 7'0"	89 X 213
D2	DOOR	2'6" x 6'6"	76 X 198
W	WINDOW	5'0" x 4'6"	152 X 137
W1	WINDOW	4'0" x 4'6"	122 X 137
V	VENTILATOR	3'0" x 2'0"	91 X 61

LEGEND

PROPOSED	
BOUNDARY	
ROAD	

AREA STATEMENT

PLOT AREA	2608.187 SFT	242.48 M ²
PRO. GR. AREA	761 SFT	70.78 M ²
PLOT COVERAGE	29%	
F.S.I.	0.25	

PLAN SHOWING THE PROPOSED CONSTRUCTION AT PLOT NO:34A S.NO:4|6 SRI SARAVANABHAVA NAGAR, MUDICHUR VILLAGE, ST. THOMAS MOUNT PANCHAYAT UNION.

SCALE = 1" = 8' 0"

[Handwritten Signature]

OWNER SIGN

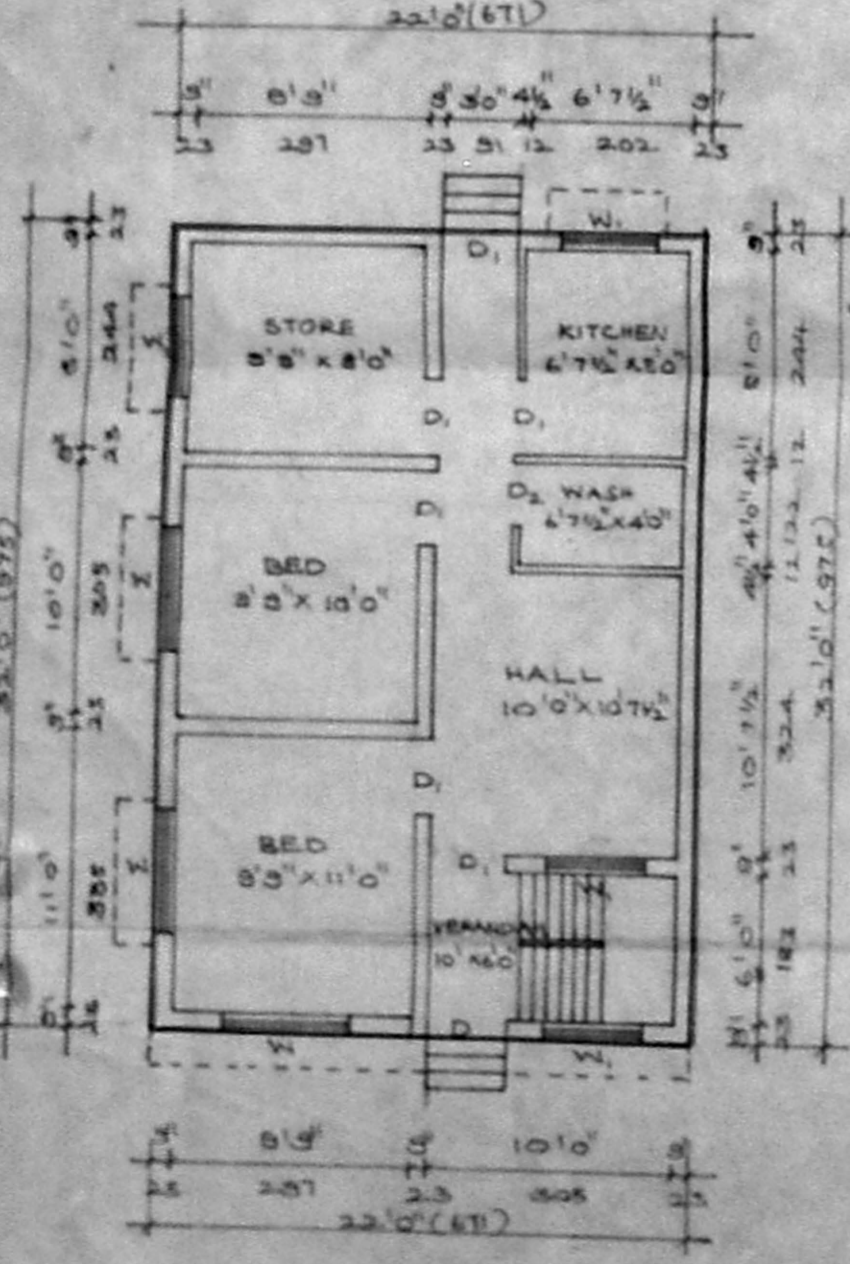

GROUND FLOOR PLAN

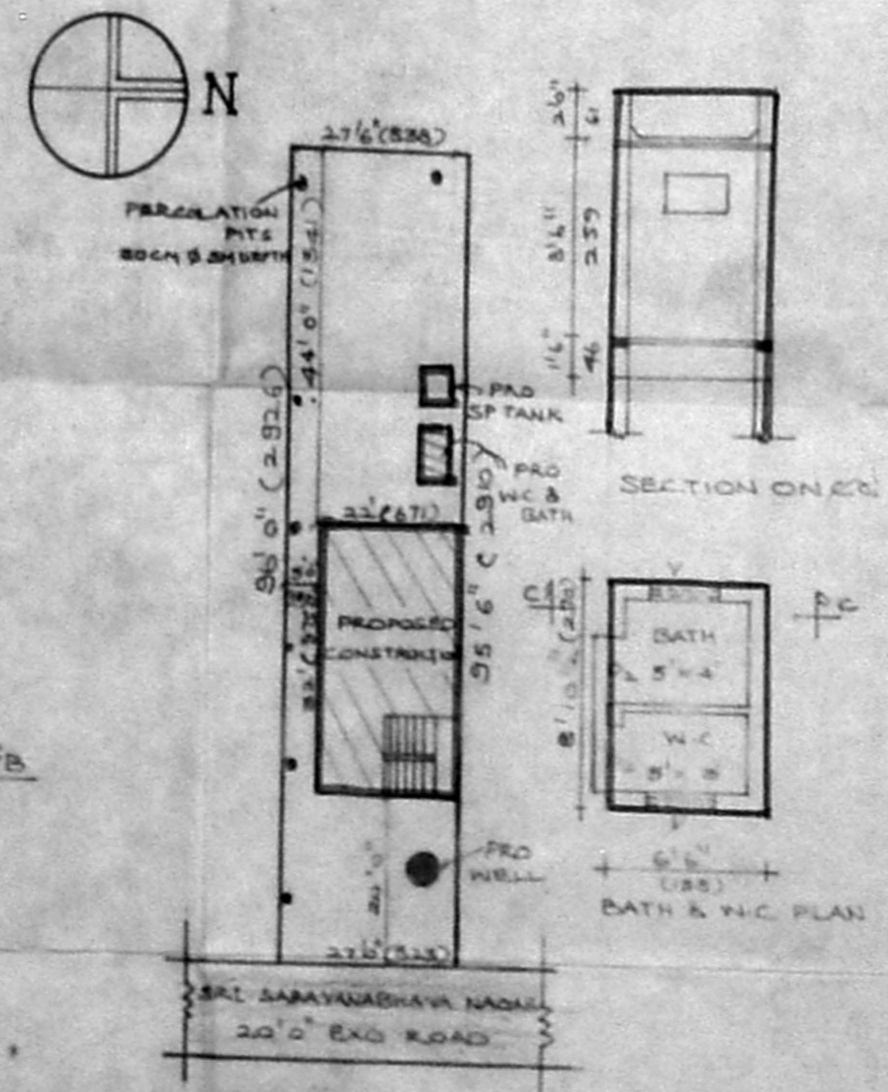

SITE PLAN SCALE = 1" = 24' 0"

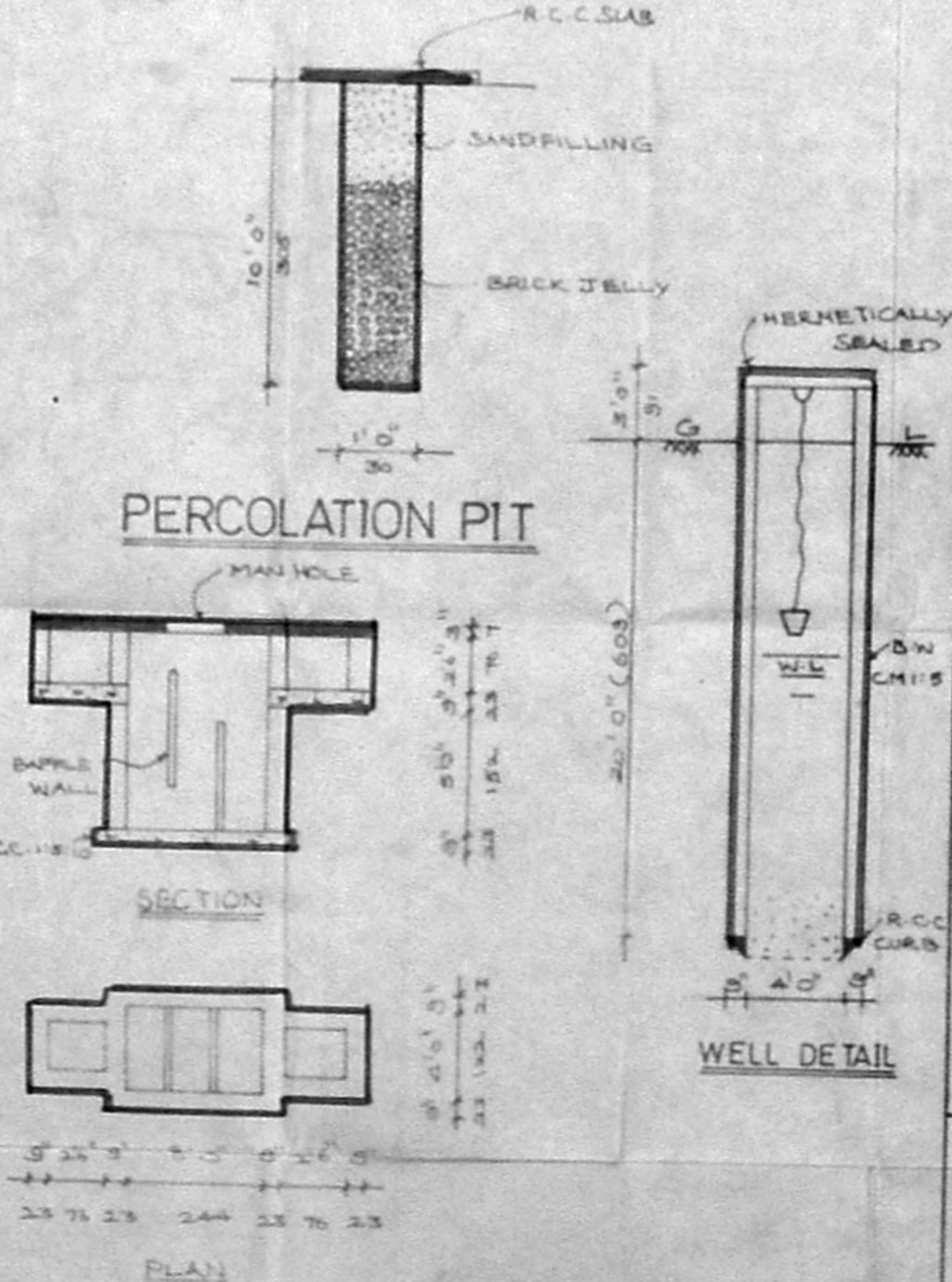

PERCOLATION PIT

WELL DETAIL

SEP TANK DETAIL

[Handwritten Signature]
K. PANDURANGAN,
CONSULTING ENGINEER
LICENSED SURVEYOR
ALANDUR MUNICIPALITY
Office: 17 New Colony Main Road,
Adambakkam, Madras-88
(Opp. Adambakkam Police Station)
LICENSED SURVEYOR